TSS11DGRA ✔ ACTIVE

Alcoswitch

TE Internal #: 1-1437579-1

Slide Switches, Single Pole - Double Throw Configuration (Pole-Throw), Right Angle, Copper, Single Actuator, 2 Position, On None On, .4 A, 20 VDC

View on TE.com >

Relays, Contactors & Switches > Switches > Slide Switches

Configuration (Pole-Throw): **Single Pole - Double Throw**

Slide Switch Mounting Angle: **Right Angle**

Contact Base Material: **Copper**

Number of Actuators: **Single**

Number of Slide Switch Positions: **2**

Features

Product Type Features

Threaded Case	Without
Switch Type	Slide
Product Type	Switch
Terminal Configuration	Standard
Actuator Style	Extended, Side

Configuration Features

Terminals Connected	2-3
Configuration (Pole-Throw)	Single Pole - Double Throw
Number of Actuators	Single
Number of Slide Switch Positions	2
Operating Function	On None On

Electrical Characteristics

Slide Switch Voltage Rating (VDC)	20

Body Features

Actuator Material	Polyester
Actuator Color	Black

Contact Features

Contact Base Material	Copper

Slide Switch Contact Current Rating	.4 A
Switch Contact Plating Material	Gold

Termination Features

Termination Type	PC

Mechanical Attachment

PCB Mount Retention Type	Extended
Slide Switch Mounting Angle	Right Angle
Slide Switch Mounting Type	Through Hole

Dimensions

PCB Tail Length	3.3 mm[.13 in]
Actuator Length	2.79 mm[.11 in]
Width	5.74 mm[.226 in]
Length	10.16 mm[.4 in]

Identification Marking

Stamped Marking	With

Industry Standards

UL Flammability Rating	UL 94V-0

Product Compliance

For compliance documentation, visit the product page on TE.com>

EU RoHS Directive 2011/65/EU	Not Yet Reviewed
EU ELV Directive 2000/53/EC	Not Yet Reviewed
China RoHS 2 Directive MIIT Order No 32, 2016	Restricted Materials Above Threshold
EU REACH Regulation (EC) No. 1907/2006	Current ECHA Candidate List: JUNE 2022 (224) Candidate List Declared Against: JUN 2016 (169) SVHC > Threshold: Not Yet Reviewed
Halogen Content	Not Yet Reviewed for halogen content
Solder Process Capability	Wave solder capable to 265°C

Product Compliance Disclaimer

This information is provided based on reasonable inquiry of our suppliers and represents our current actual knowledge based on the information they provided. This information is subject to change. The part numbers that TE has identified as EU RoHS compliant have a maximum concentration of 0.1% by weight in homogenous materials for lead, hexavalent

chromium, mercury, PBB, PBDE, DBP, BBP, DEHP, DIBP, and 0.01% for cadmium, or qualify for an exemption to these limits as defined in the Annexes of Directive 2011/65/EU (RoHS2). Finished electrical and electronic equipment products will be CE marked as required by Directive 2011/65/EU. Components may not be CE marked.Additionally, the part numbers that TE has identified as EU ELV compliant have a maximum concentration of 0.1% by weight in homogenous materials for lead, hexavalent chromium, and mercury, and 0.01% for cadmium, or qualify for an exemption to these limits as defined in the Annexes of Directive 2000/53/EC (ELV). Regarding the REACH Regulations, TE's information on SVHC in articles for this part number is still based on the European Chemical Agency (ECHA) 'Guidance on requirements for substances in articles'(Version: 2, April 2011), applying the 0.1% weight on weight concentration threshold at the finished product level. TE is aware of the European Court of Justice ruling of September 10th, 2015 also known as O5A (Once An Article Always An Article) stating that, in case of 'complex object', the threshold for a SVHC must be applied to both the product as a whole and simultaneously to each of the articles forming part of its composition. TE has evaluated this ruling based on the new ECHA "Guidance on requirements for substances in articles" (June 2017, version 4.0) and will be updating its statements accordingly.

Compatible Parts

TE Part # 1571984-1
TSS11DGRA04=SLIDE SWITCH SPDT

TE Part # 1571982-7
TSS21NGPC04=SLIDE SWITCH DPDT

TE Part # 1571982-4
TSS11EGPC04=SLIDE SWITCH SPDT

TE Part # 1571984-3
TSS21NGRA04=SLIDE SWITCH DPDT

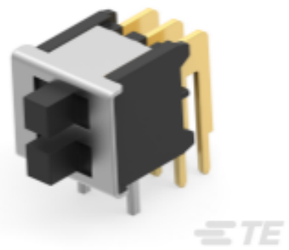

TE Part # 1825014-2
TSD21EEGRA04=SLIDE SWITCH

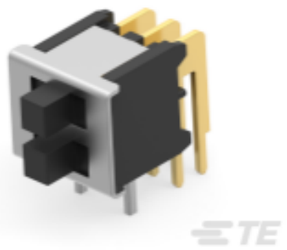

TE Part # 1825014-1
TSD21DDGRA04=SLIDE SWITCH

TE Part # 1437579-6
TSD21DDGRA=SWITCH DUAL SLIDE R

TE Part # 1437579-9
TSS11DG1RA=SWITCH SLIDE RA TER

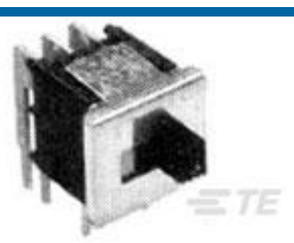

TE Part # 2-1437579-0
TSS21NGRA=SWITCH SLIDE RA TERM

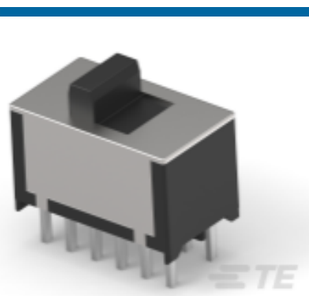

TE Part # 2-1437579-5
TSS41NGPC=SLIDE P/C TERM

TE Part # 1571982-1
TSS11DGPC04=SLIDE SWITCH SPDT

TE Part # 1571982-2
TSS11DG1PC04=SLIDE SWITCH SPDT

TE Part # 1571982-3
TSS11EG1PC04=SLIDE SWITCH SPDT

TE Part # 1-1437579-0
TSS11DGPC=SLIDE SWITCH P/C TER

TE Part # 2-1437579-7
TSS41NGRA=SLIDE R/A TERM 4 POL

TE Part # 1437579-5
TSD21DDGPC=SWITCH DUAL SLIDE P

TE Part # 1571982-9
TSS21PGPC04=SLIDE SWITCH DPDT

TE Part # 1571984-2
TSS11EGRA04=SLIDE SWITCH SPDT

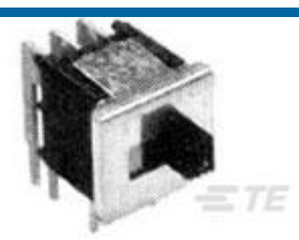

TE Part # 1571984-4
TSS21PGRA04=SLIDE SWITCH DPDT

TE Part # 1571985-1
TSS11DG1RA04=SLIDE SWITCH SPDT

Documents

Product Drawings

TSS11DGRA=SWITCH SLIDE RA TERM

English

Product Environmental Compliance

TE Material Declaration

English